



Index

About Us

P 1

Our Partners

P 2

Our Projects

Industry

P 3

Administration

P 8

Pharmaceutical

P 18

Certificates

P 21

STARK Documents

P 24

Contacts

P 25

About Us

We are group of engineers, decided to make our own construction company in February 2010, named it STARK construction “ which means Construction by all its true meanings” hoping to Eliminate any mistakes that we faced during our work lifetime in other companies.



STARK Strength points:

We target to finish our projects in its dedicated time Schedule with high quality, and stakeholders' satisfaction "Client, Engineer, Subcontractors and Employees". We believe that High coordination gives Zero Re-work, High precautions gives zero injuries.

Our Partners



Industry

The background features a stylized, light gray silhouette of a city skyline with several construction cranes. A prominent diagonal line splits the image from the bottom-left to the top-right, separating a light gray upper-left area from a dark blue lower-right area. The word 'Industry' is positioned in the top-left corner, and 'OUR PROJECTS' is centered across the bottom, spanning both background colors.

OUR PROJECTS

Iskraemeco Factory

Location : 10th Ramadan

Owner : Elsewedy electric

Project Type : Industry

Consultant: RMC

Duration : 6 months

Assignment:

Our assignment is all repairing and retrofitting works for industry zone and returning the factory to its original state while continuing the work during the repairing process.



COCACOLA Factory Power Station

Location : Free Zone - Cairo

Owner : Coca Cola Egypt

Project Type : Industry

Consultant : Cairo Consult

Duration : 6 months

Assignment:

All packages including Civil, Architectural, steel structure works, Electrical power supply, Light current, Plumbing, Fire-Fighting, HVAC and connecting to existing networks .



LESSAFFRE

Location : Nubara- Alex Road

Owner : lessaffre

Project Type : Industry

Consultant : ECG

Duration : 12 months

Assignment:

New water treatment 4000 m² plant including concrete, insulation, finishes and mechanical fixations. Loading platform including Steel structure, metal cladding, dock leveler and all relevant civil works. All concrete works for chemical and yeast tanks foundations and production area slab on grade including surface chemical flooring finishes.

All flooring types including (Heavy duty ceramic, epoxy, U-Crete, paving, interlock and etc).

Cooling units for cold stores.

Fence and landscaping.

Drainage stainless steel piping and trenches network for all the factory areas.



Location : Suez - Egypt

Owner : Vinavil

Project Type : Industry

Consultant : ECG

Duration : 8 months

Assignment:

- Demolishing the administration building, underground water tank, electrical room, security room and fences.
- Site grading of the new purchased land including cut and fill.
- All above packages includes all type of works Architectural, Structural, Electrical ,Light current, Plumbing & Fire-fighting ,Grading, Infrastructure and piping.
- Construction of 300 M. concrete fence, steel gate and guard room.
- Construction of an underground tunnel between Vinavil East side part of factory and Vinavil west side part of factory crossing the external main road. Work includes excavation in the road between the two parts of vinavil factory, laying of external protecting carbon steel pipes fully assembled with the internal stainless steel AISI 316 process pipes.



Administration



OUR PROJECTS

Elsewedy Technical academy "Center of Excellence"

Location : Port-said

Owner : STA

Project Type : Administration

Consultant : OKO PLAN

Duration : 8 months

Assignment:

Our assignment is all finishing works of area 600 m² including facades finishes (stone, painting, Aluminum windows and structural glazing), marble pattern flooring, false ceilings, doors, and all roof layers finishes, also all electro-mechanical works (HVAC, electric, plumping)



BUS-WAY FACTORY Admin Building

Location: 10TH RAMADAN

Owner: Elsewedy electric

Project Type: Administration

Consultant: Sets north africa

Duration : 8 months



Assignment:

Our assignment is construction and finishing works of area 1200 m² including facades finishes (stone, painting, Aluminum windows and structural glazing), marble pattern flooring, false ceilings, doors, and all roof layers finishes, also all electro-mechanical works (HVAC, electric, plumping)



Port Said Technical School (Zohr)

Location: Port-said

Owner: STA

Project Type: Administration

Consultant: ECG

Duration : 6 months

Assignment:

Our assignment is all Renovation works of 3 building including facades finishes (stone, painting, Aluminum windows and structural glazing), marble pattern flooring, false ceilings , doors, and all roof layers finishes, also all electro-mechanical works (HVAC, electric, plumbing) and fence and land scape with playgrounds.



Arab Investment Bank

Project type : Administration

Location : Down Town – Cairo

Owner : Arab Investment Bank

Consultant : ECG

Duration : 6 months

Assignment:

Our assignment is renovate the data center floor for Arab investment bank as the following: finishes and all MEP works of one floor of 1200 m raised flooring, ceilings (wood, gypsum, etc.), doors, also all electro-mechanical works (HVAC, electric fire alarm, fire fighting, plumbing, telephone and data).



UIC Factory Admin & Locker Building

Location : 10th Ramadan

Owner: Elsewedy Cables

Project Type : Administration

Consultant : SA Architects

Duration : 10 months

Assignment:

Our assignment is all Renovation works of Admin building and all construction and finishing works of area 410 m2 of Locker building including facades finishes (stone, painting, Aluminum windows and structural glazing), marble pattern flooring, false ceilings , doors, and all roof layers finishes, also all electro-mechanical works (HVAC, electric, plumping)



Ministry of communications and information technology

Location : Smart Village

Owner: Ministry of communications
and information technology

Project Type : Administration

Consultant : ECG

Duration : 10 months

Assignment:

Our assignment was building/finishing
works of three main buildings:

- Data center. UPS Building.
- Utility building.

Including the next scope of works:

- All Concrete and masonry works.
- All types of finishing works
including (gypsum partitions/Ceilings, glass partitions,
Epoxy flooring, raised floor, Ceramic, Granite & marble,
doors, metals, Painting, Plumbing, Electrical Etc..)
- Landscape and external works.



MIST

Location : Smart Village

Owner : MIST

Project Type : Administration

Consultant : ECG

Duration : 6 months

Assignment:

Our assignment was all finishing works of the first floor of 250 m², gypsum partitions, glass partitions, carpet tiles, ceilings (wood, gypsum, etc.), doors, also all electro- mechanical works (HVAC, electric, fire alarm, fire fighting, plumbing, telephone and data) the specs of the work are according to the standard specs of the Smart village company.



Summits International shools

Location : A-Meraaj - New Maadi

Owner : Summits

Project Type : Administration

Consultant : Dr. Bhaa Mahmoud

Duration : 12 Month

Assignment:

Our assignment is all finishing works of five typical floors of area 6500 m2 including facades finishes (stone, painting, Aluminum windows and structural glazing), marble pattern flooring, false ceilings , doors, and all roof layers finishes, also all electro-mechanical works (HVAC, electric, plumping)



New El Marg Metro Station

Location : Cairo

Owner : National Authority of Tunnel

Project Type : Administration

Consultant : Wassef Design Group

Duration : 8 Months

Assignment:

Our assignment was building/finishing works of two technical buildings and extension of platform :

- Rectifier station
- Signaling Building
- Platform 2& 3 extension

Including the next scope of works :

All Concrete and masonry works.

All types of finishing works including (epoxy flooring, raised floor, gypsum ceilings, granite & marble, doors/windows, metals, painting, plumbing, electrical, HVAC Etc...).

Landscape and external works.

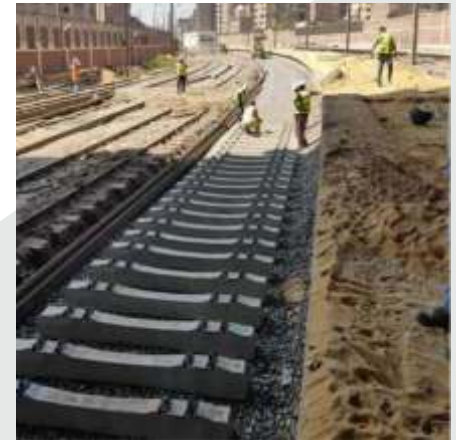

Pharmaceutical

A stylized, light gray silhouette of a city skyline with several construction cranes is positioned in the background. The image is split diagonally from the bottom left to the top right, with the upper-left portion being light gray and the lower-right portion being a solid dark blue. The word 'Pharmaceutical' is written in white, bold, sans-serif font at the top left, followed by two horizontal lines: a blue one and a brown one.

OUR PROJECTS

Abo Al-Rish Children's Hospital renovations

Location : Cairo

Owner : Abo Alrish

Project type : Pharmaceutical

Consultant : Dr. Hmam

Duration : 10 months

Assignment:

Renovation of existing 8 floors including the main ICU floor and New Born Unit Floor for the next works : All types of finishing works including (PVC wall cladding, vinyl floorings, Acoustical ceilings, Stainless steel doors, wood, glass, porcelain and ceramic tiles, epoxy, Aluminum windows, curtains and marble, etc.)

All electromechanical works

including Electrical, medical gasses fire alarm, CCTV, Plumbing, Fire - fighting and HVAC works.

Replacing all the sewage and water supply networks and toilets.



IDH Group

Location : Smart Village – Cairo

Owner : IDH Group

Project Type : Pharmaceutical

Consultant : ECG

Duration : 8 months

Assignment:

Our assignment was structure modifications and finishing works of 6 floors including two basements, with total built up area 12000 m² as well as IDH central Data center in the 1st basement. Including the next scope of works: Construct a new stair for the building, strengthen works for concrete elements and steel structure works on the roof. All types of finishing works including (concrete floors, gypsum partitions/Ceilings, glass partitions, carpet tiles, Raised floor, vinyl, doors, Metals Granite & marble, Epoxy, Painting, Etc...) All electromechanical works (HVAC, electric, fire alarm, firefighting, plumb-ing, telephone and data, CCTV System) the specs of the work are according to the standard specs of the Smart village and ECG. Landscape and external works around building with 10000 m².



© 2015 Pearson Education, Inc. or its affiliate(s). All rights reserved.



[illegible]



24

Contacts



31 Ebad El-Rahman Tower, behind Shooting Club, Maadi



info@stark-eg.com



[/Stark.Construction.eg](https://www.facebook.com/Stark.Construction.eg)



www.stark-eg.com



(+ 202) 2725 213 7/8



(+ 202) 272 521 38



/stark construction